

ALL DIMENSIONS ARE IN mm UNLESS NOTED OTHERWISE

N.G.R E: 430436 N: 563003

CONCESSION REQUIRED NO

DIRECTIONS TO SITE:
 HEAD SOUTH ON THE A1. TAKE THE A19 EXIT TOWARD
 GRAMBLINGTON, THEN AT THE ROUNDABOUT, TAKE THE
 3rd EXIT ONTO THE A19. AT THE NEXT ROUNDABOUT,
 TAKE THE 3rd EXIT AND STAY ON THE A19. AFTER
 APPROX 5.2 MILES, TURN RIGHT TO STAY ON THE A19.
 TAKE THE A185 EXIT TOWARDS SOUTH HEBBURN. AT
 THE ROUNDABOUT, TAKE THE 1st EXIT ONTO THE
 A185, THEN AT THE NEXT ROUNDABOUT, TAKE THE 2nd
 EXIT ONTO HOWARD STREET/A185. AT THE NEXT 2NO.
 ROUNDABOUTS, TAKE THE 2nd EXIT TO STAY ON THE
 A185. AT THE ROUNDABOUT, TAKE THE 1st EXIT AND
 STAY ON THE A185. THIS ROAD BECOMES VICTORIA
 ROAD WEST. THE SITE WILL BE ON THE LEFT HAND
 SIDE AFTER THE JUNCTION WITH MILL LANE, NEXT TO
 THE BUS SHELTER

NOTES:
 FOR REFERENCE DRAWING DETAILS
 PLEASE SEE DRAWING 400

REV	MODIFICATION	BY	CH	DATE
B	Construction Issue			FLOS:INDS 03.09.15
A	Issued for Approval			FLOS:INDS 03.06.15

CallifordTry
 WOLVEY - HINCKLEY - LEICESTERSHIRE - LE10 3JF
 Tel: +44 (0)1455 222792 Fax: +44 (0)1455 222758

O₂
 CTIL

Cell Name	HEBBURN NEW	Opt.	A
Cell ID No	151343	TEF	VF
Site Address / Contact Details	VICTORIA ROAD WEST SW & MILL LANE, HEBBURN NEWCASTLE, TNE & WEAR NE31 1UD		

Drawing Title: SITE LOCATION MAPS
 Purpose of Issue: CONSTRUCTION
 Drawing Number: 100

Survived By:	NDS	Original Sheet Size:	A3	Issue:	B
Drawn:	FLOS	Checked:	NDS	Date:	03.06.15

SITE LOCATION

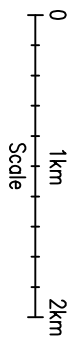
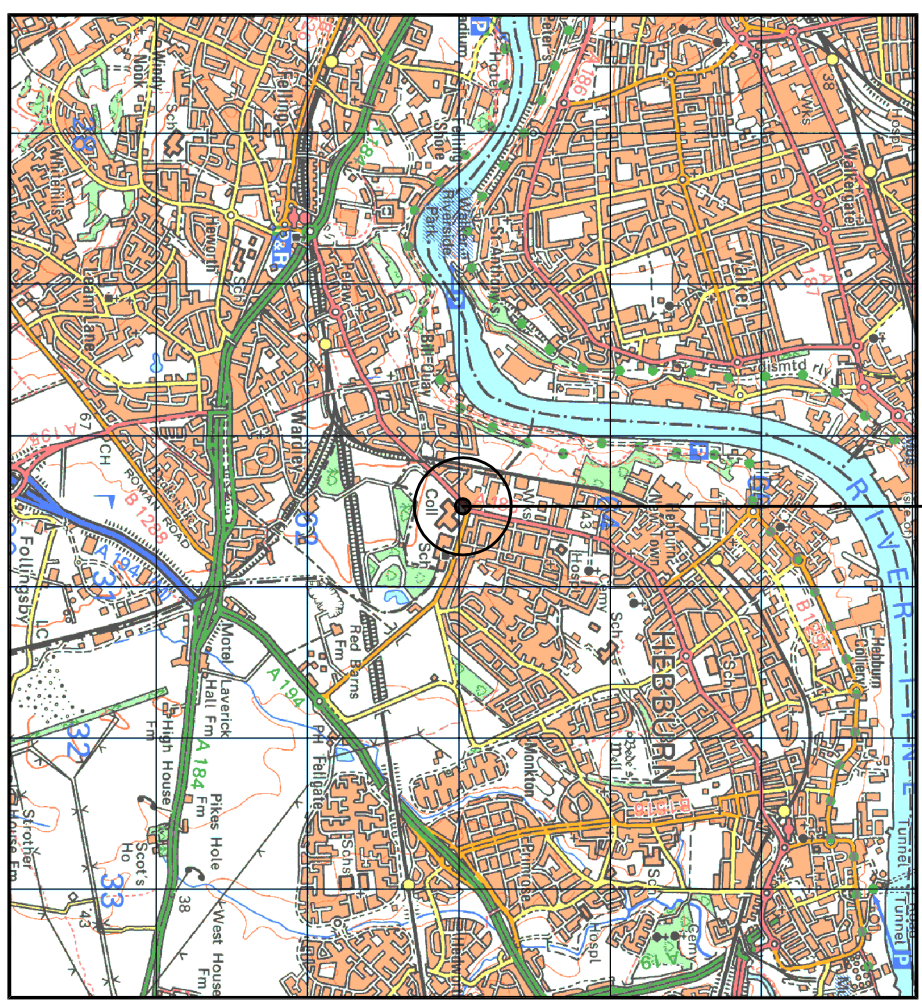

SITE LOCATION
 (Scale 1:50000)

Ordnance Survey map extract
 based upon Landranger map series
 with the permission of the controller of
 Her Majesty's Stationery Office
 Licence No. 0100023487
 Crown copyright.

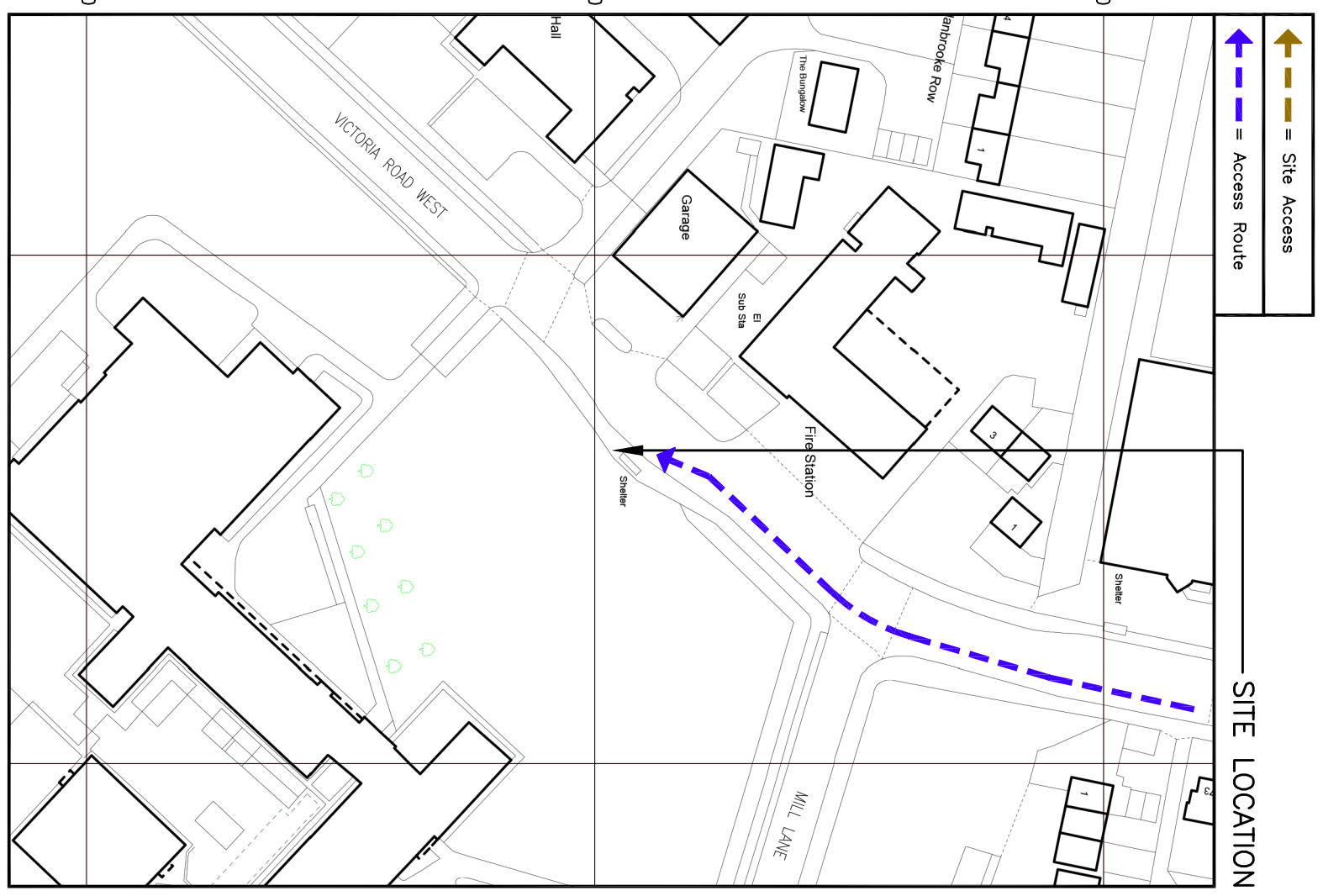
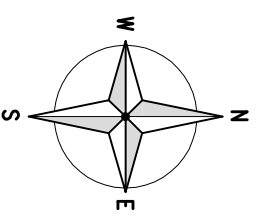

SITE LOCATION

DETAILED SITE LOCATION
 (Scale 1:1250)

Based upon Ordnance Survey map extract
 with the permission of the Controller of
 Her Majesty's Stationery Office.
 Crown copyright.
 Licence No. 100020449

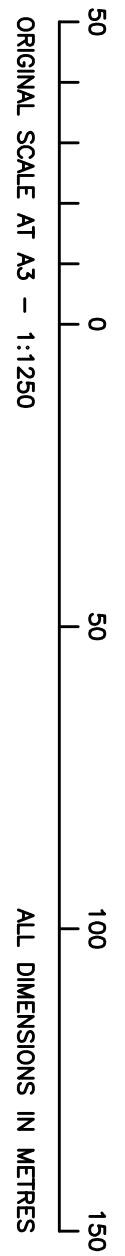

SITE PHOTOGRAPH

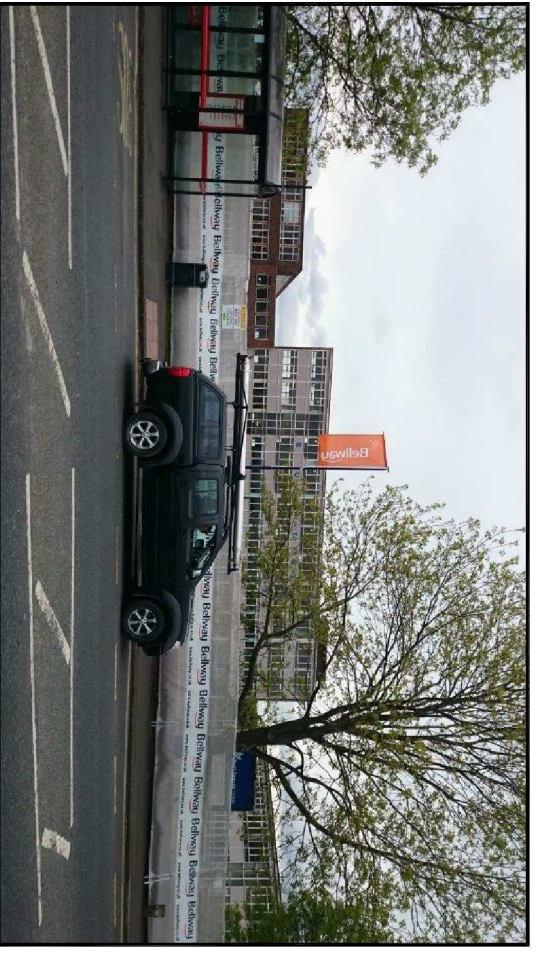

ORIGINAL SCALE AT A3 - 1:1250

ALL DIMENSIONS IN METRES

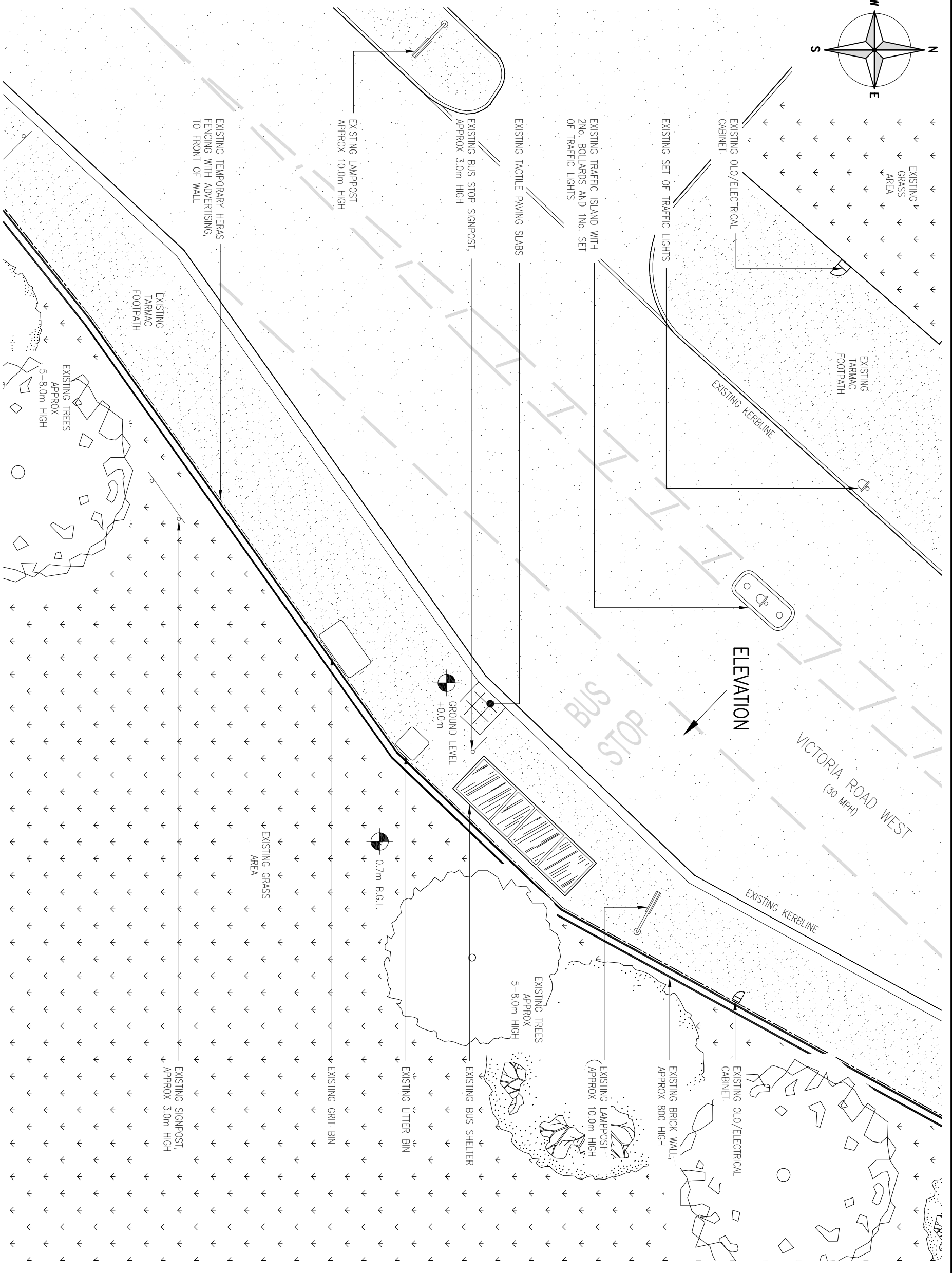
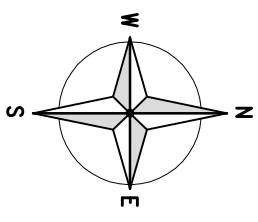

EXISTING SITE PLAN
(1:125)

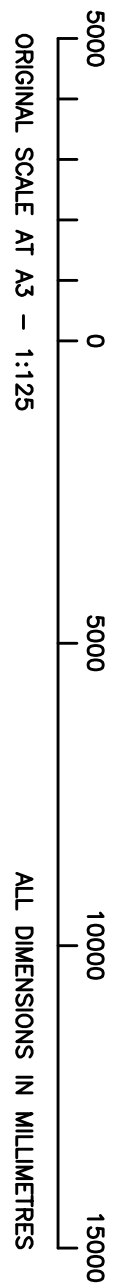

ALL DIMENSIONS ARE IN mm UNLESS NOTED OTHERWISE

N.G.R E: 430436 N: 563003

CONCESSION REQUIRED NO

NOTES:

REV	DESCRIPTION	BY	CH	DATE
B	Construction Issue	FLCS	NDS	03.06.15
A	Issued for Approval	FLCS	NDS	03.06.15

CallifordTry
 WOLVEY - HINCKLEY - LEICESTERSHIRE - LE10 3JF
 Tel: +44 (0)1455 222792 Fax: +44 (0)1455 222758

O₂	
Cell Name	HEBBURN NEW
Cell ID No	CTIL
CTIL	TEF VF
151343	073583 N/A

Site Address / Contact Details	
VICTORIA ROAD WEST SW & MILL LANE, HEBBURN NEWCASTLE, TYNE & WEAR NE31 1UD	

Drawing Title: **EXISTING SITE PLAN**
 Purpose of Issue: **CONSTRUCTION**
 Drawing Number: 200

Survived By: NDS	Original Sheet Size: A3	Issue: B
Drawn: FLCS	Date: 03.06.15	Checked: NDS
	Date: 03.06.15	

ALL DIMENSIONS ARE IN mm UNLESS NOTED OTHERWISE

N.G.R | E: 430436 | N: 563003

CONCESSION REQUIRED | NO

NOTES:

REV	DESCRIPTION	BY	CH	DATE
B	Construction Issue	FLCS	NDS	03.09.15
A	Issued for Approval	FLCS	NDS	03.06.15

CallifordTry
 WOLVEY - HINCKLEY - LEICESTERSHIRE - LE10 3JF
 Tel: +44 (0)1455 222792 Fax: +44 (0)1455 222758

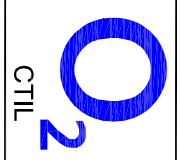

Cell Name	HEBBURN NEW		Opt.
Cell ID No	CTIL	TEF	VF
151343	073583	N/A	

Site Address / Contact Details
 VICTORIA ROAD WEST SW
 SOUTH SIDE OF JUNCTION OF VICTORIA ROAD WEST
 & MILL LANE, HEBBURN
 NEWCASTLE, TYNE & WEAR
 NE31 1UD

Drawing Title: EXISTING SITE ELEVATION
Purpose of Issue: CONSTRUCTION
Drawing Number: 300

Survived By:	NDS	Original Sheet Size:	A3	Issue:	B
Drawn:	FLCS	Date:	03.06.15	Checked:	NDS
		Date:	03.06.15		

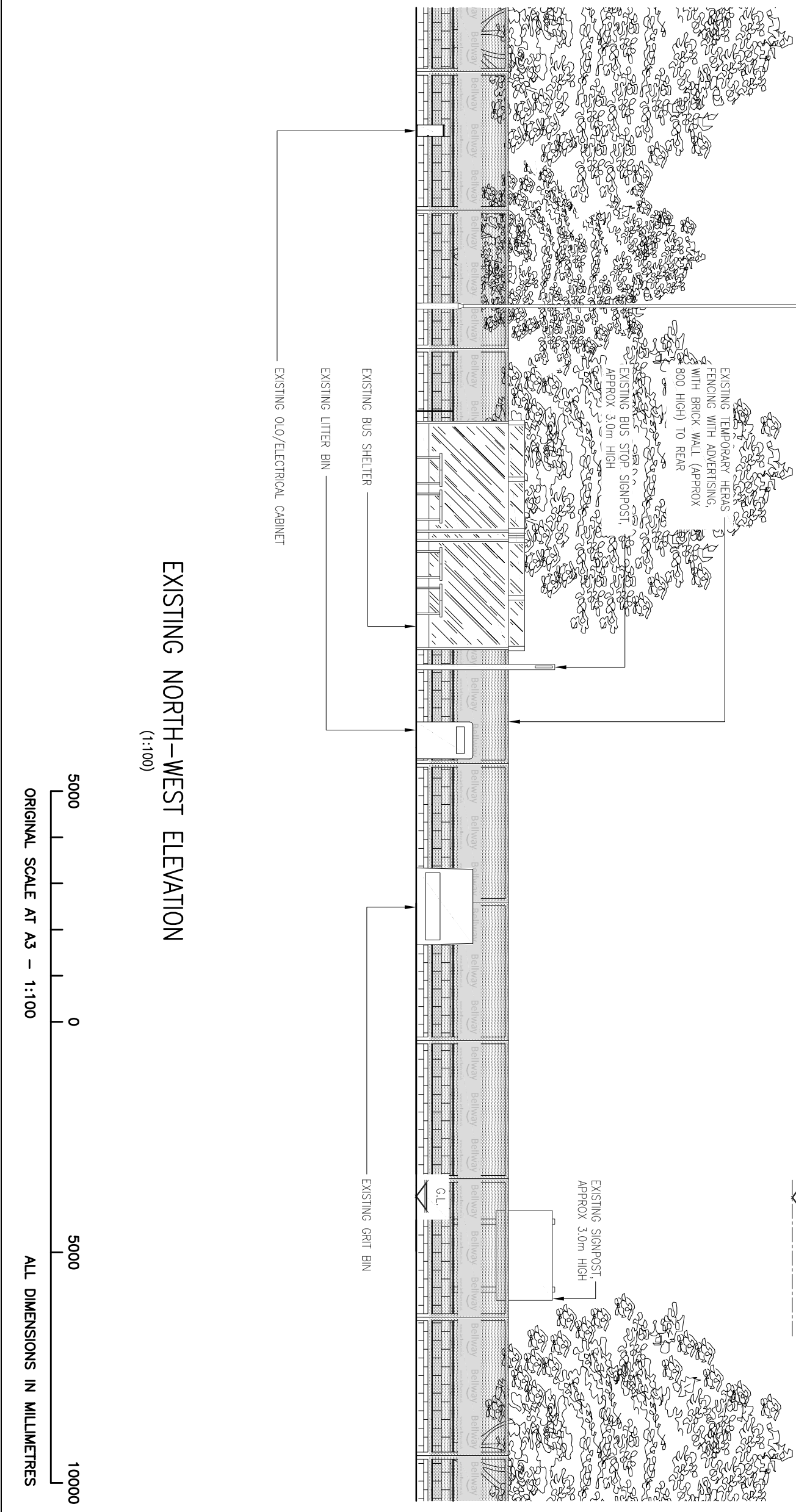

EXISTING NORTH-WEST ELEVATION
 (1:100)

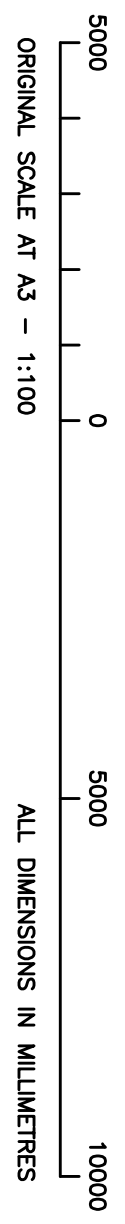

ALL DIMENSIONS ARE IN mm UNLESS NOTED OTHERWISE

N.G.R E: 430436 N: 563003

CONCESSION REQUIRED NO

NOTES:

REV	MODIFICATION	BY	CH	DATE
E	Proposed Pole Colour Revised	FLCS	NDS1	10.09.15
D	Construction Issue	FLCS	NDS1	03.09.15
C	Proposed Site Layout Revised	FLCS	NDS1	19.08.15
B	Grit Bin Relocation Notation Revised	FLCS	NDS1	10.08.15
A	Issued for Approval	FLCS	NDS1	03.06.15

CallifordTry
 WOLVEY - HINCKLEY - LEICESTERSHIRE - LE10 3JF
 Tel: +44 (0)1455 222792 Fax: +44 (0)1455 222758

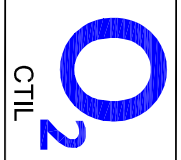

Cell Name	HEBBURN NEW		Opt.	A
Cell ID No	CTIL	TEF	VF	
151343	073583		N/A	

Site Address / Contact Details
 VICTORIA ROAD WEST SW
 SOUTH SIDE OF JUNCTION OF VICTORIA ROAD WEST
 & MILL LANE, HEBBURN
 NEWCASTLE, TYNE & WEAR
 NE31 1UD

Drawing Title: PROPOSED SITE ELEVATION
Purpose of Issue: CONSTRUCTION

Survived By:	NDS	Original Sheet Size:	A3	Issue:	E
Drawing Number:	301	Date:	03.06.15	Checked:	NDS
Date:	03.06.15	Date:	03.06.15		

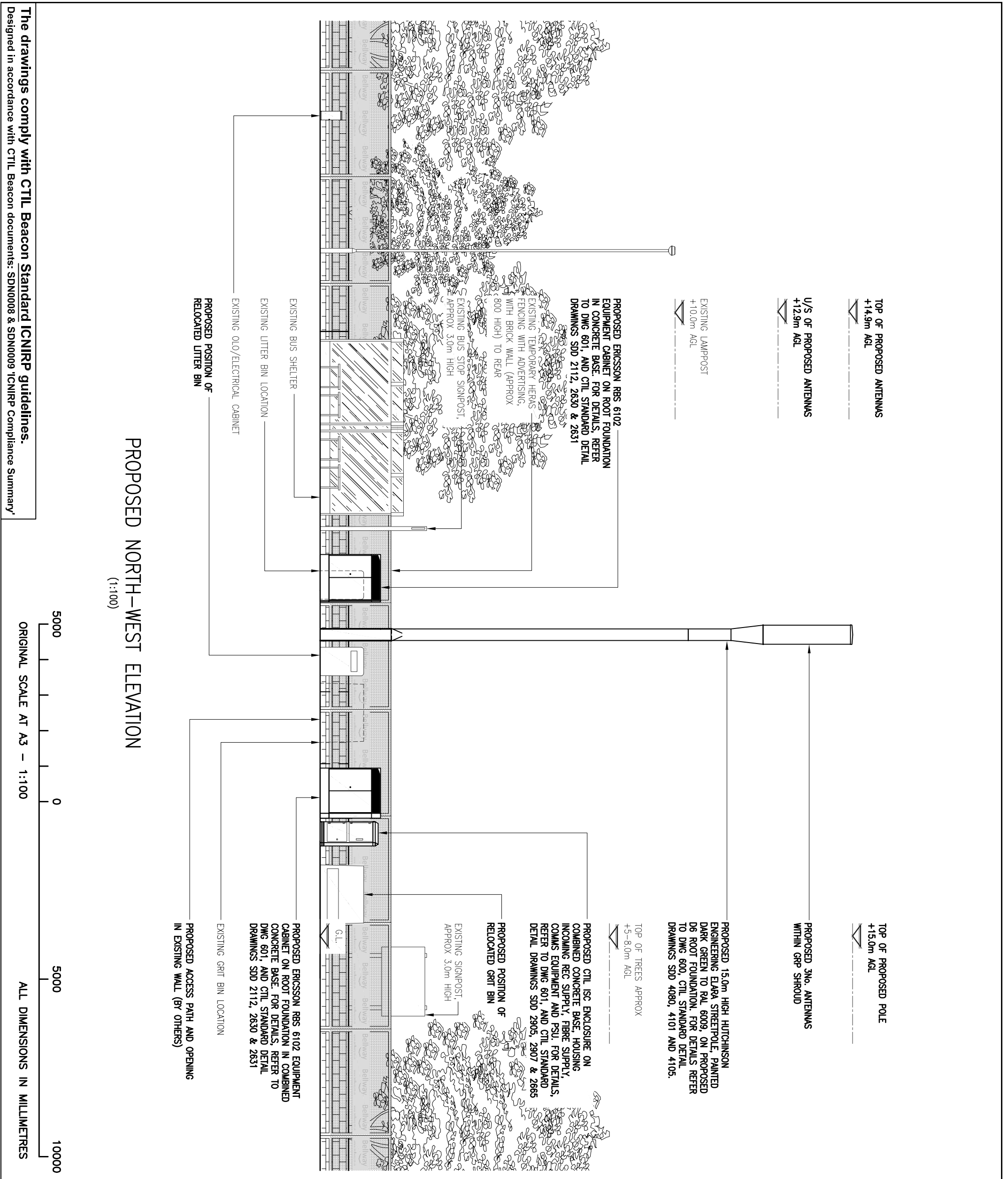

The drawings comply with CTIL Beacon Standard ICNIRP guidelines.
 Designed in accordance with CTIL Beacon documents: SDN0008 & SDN0009 'ICNIRP Compliance Summary'